Siciliana

Transcribed for Flute and Alto Flute
by Barbara Hill

Johann Sebastian Bach, BWV 1031

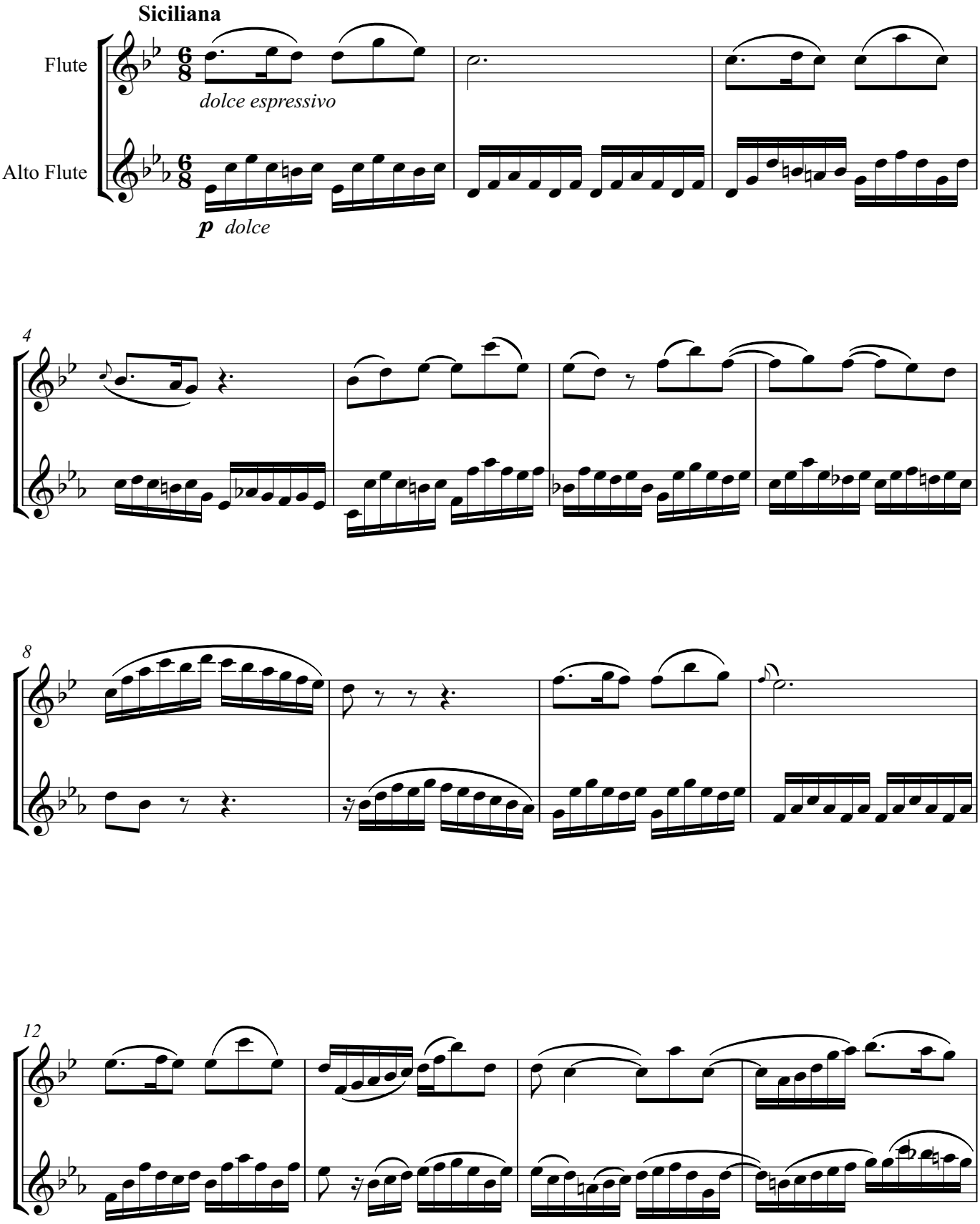

copyright Barbara Hill 2023

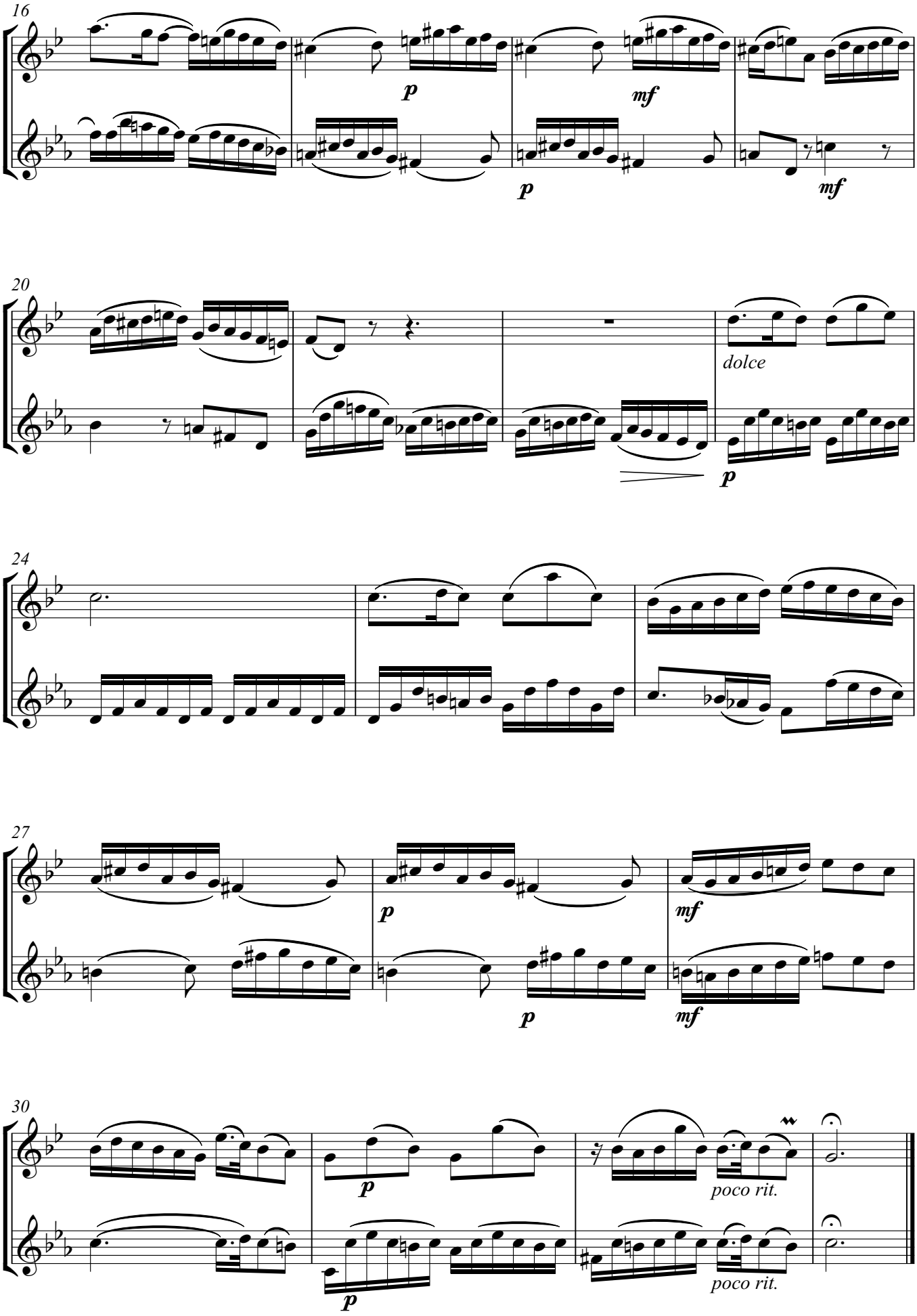
16
p
mf
p
mf
20
dolce
p
24
27
p
mf
p
mf
30
p
poco rit.
p
poco rit.