ARIOSO

from BWV 1056

Arr. B.Hill
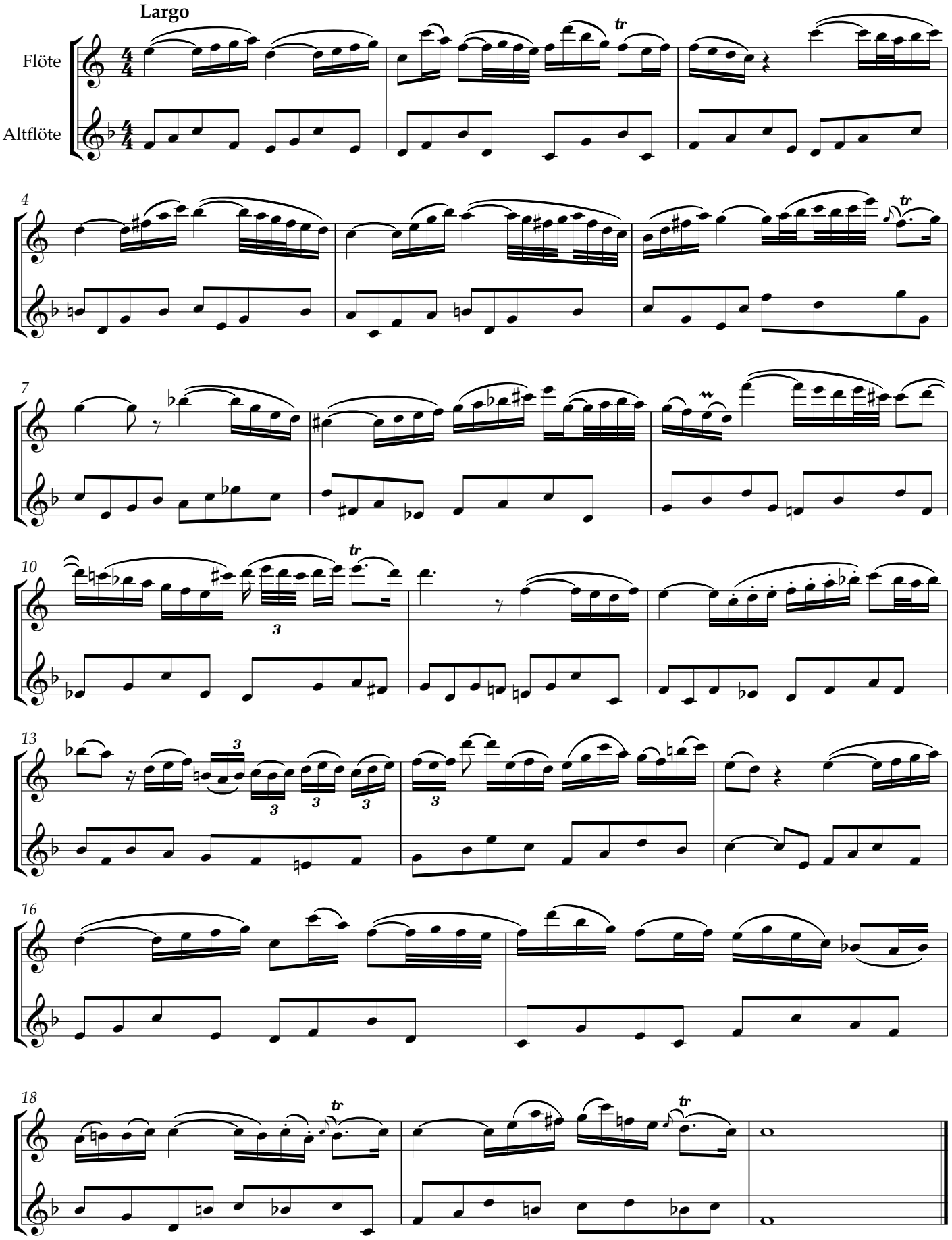
Johann Sebastian Bach