Courante

Suite N.4, BWV 1010

Transcription: B. Hill
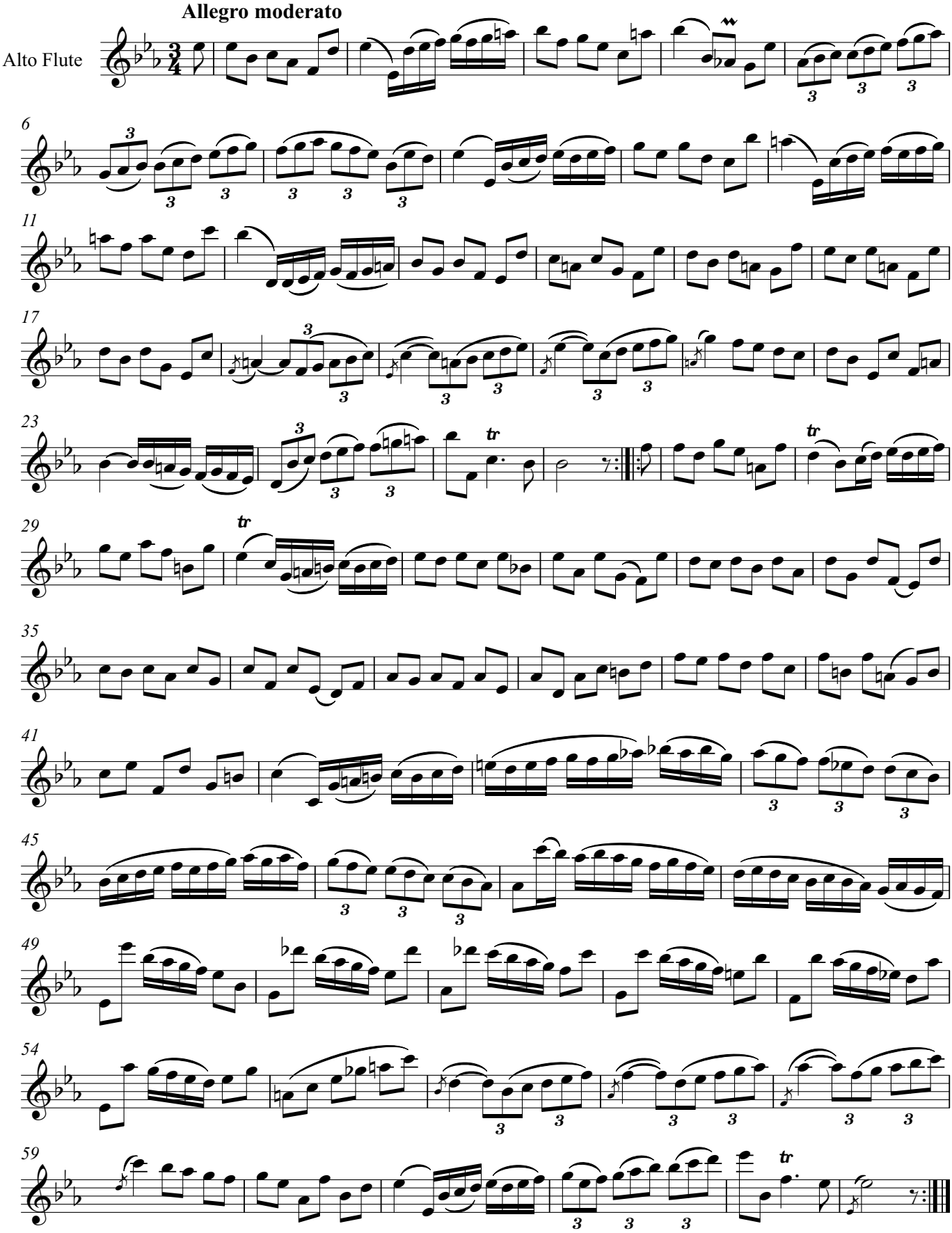
Johann Sebastian Bach