Tone Smoothers for Flute

for ironing out the bumps and creases
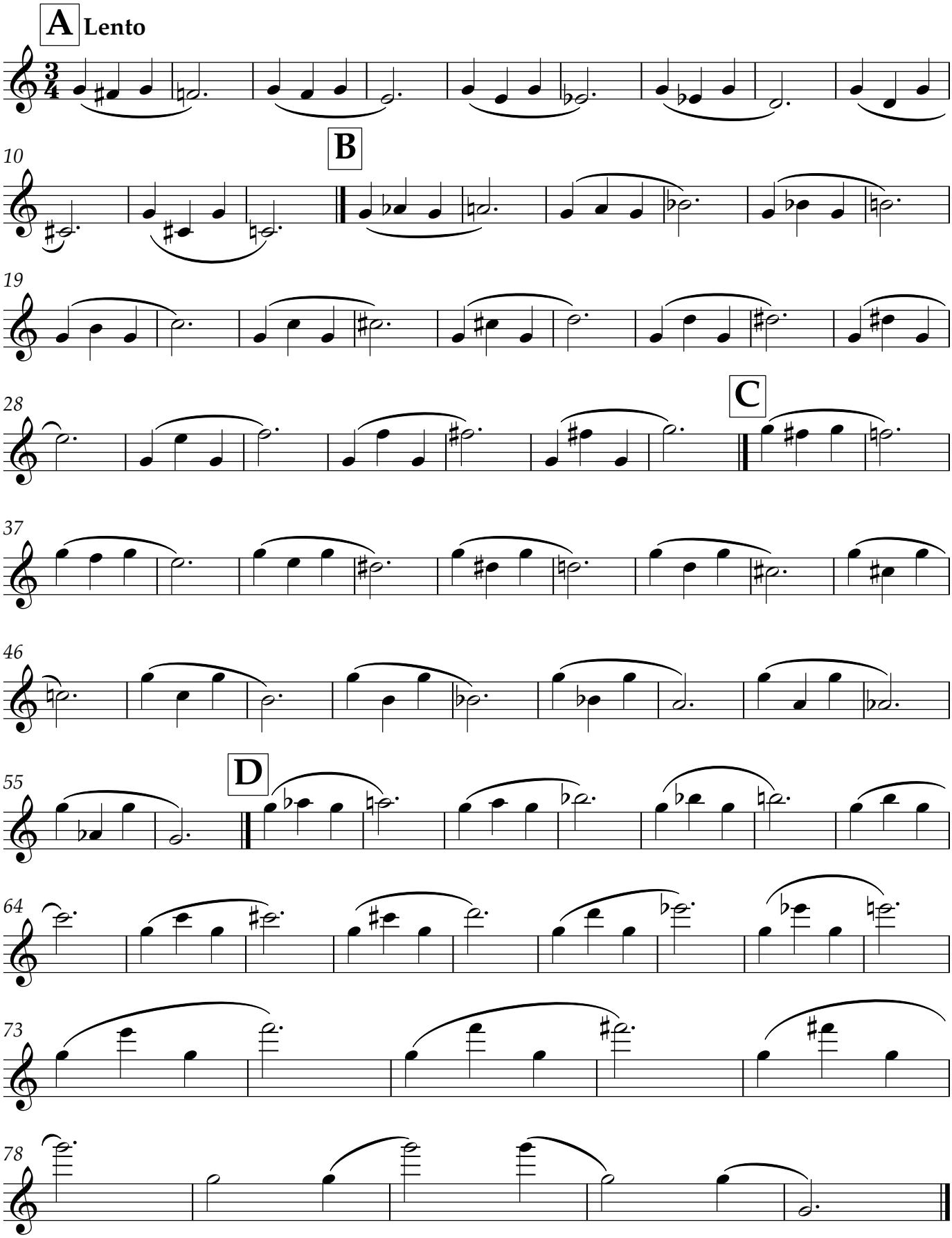
Barbara Hill